

# Annual Report 2017/2018



**faison  
center**

*Pioneering Possibility*  
for individuals with autism and their families since 1999



Dear Faison Friends,

"How much longer are you going to talk?" This was an innocent question one of our students posed to a government official on a recent trip to the state Capitol. It may not have been the most polite question to ask, but it certainly was the question everyone in the room (myself included) was thinking. Nervous laughter echoed in the room. The question, though, had its intended effect as the speaker quickly concluded her remarks.

While this story is humorous, the question is powerful. We have all experienced a situation, whether in our personal or professional life, in which we get to a point when it is time to stop talking and to start doing. The Faison Center prides itself on moving from words to actions. We do not just talk, we bring ideas to life. Just this past year, we opened a new building so that we could serve an additional 60 students, we opened the Peninsula School in Newport News as we expand our services, we broke ground on a new Community Center and we created a unique and innovative early education program with a local pre-school. These are just a few examples of the progress we are making at The Faison Center so that we can continue to provide excellent services to more children and adults with autism throughout the Commonwealth.

We look forward to celebrating our 20th anniversary this year as we create and implement several more projects and programs. There will be multiple opportunities for you to join us in this celebration. If you have not visited our campus recently, please do so. Come by for a tour of our new facilities, visit our programs, see our plans for the future and, most importantly, meet the children and adults who we are fortunate to serve every day. For those of you reading this and saying to yourself "I keep talking about coming to see Faison," I refer you to the question above. I hope to see you soon!

Sincerely,

A handwritten signature in black ink, appearing to read "W. Brian McCann".

W. Brian McCann  
President & CEO





## CONTENTS

- 2. Community Access Training
- 3. Service Statistics
- 4. Peninsula School at The Faison Center
- 5. Financial Report
- 6. Campus Expansion
- 8. The Faison Fund - Donor Recognition
- 12. In Kind Donors
- 12. Tributes
- 13. The Faison Center Boards

Cover photo: Life Skills student on field trip at Bryan Park



*In 2018, the Centers for Disease Control and Prevention (CDC) released new data on the prevalence of autism in the United States. This surveillance study identified 1 in 59 children (1 in 37 boys and 1 in 151 girls) as having autism spectrum disorder (ASD).*

## Community Access Training Program Driving Simulator.



Recognizing the barriers that prevent many with autism from ever getting to practice behind the wheel led Faison, with the support of Smithfield Foods, to acquire a state-of-the-art driving simulator and launch the Community Access Training program.

"It's awesome," Matthew B., a program participant, explained, "It has taught me what to expect when I'm actually on the road." Already, dozens have entered the driving program which builds skills from the bottom up with the goal of each participant being qualified to receive a Virginia Learner's Driving Permit and be better prepared to practice driving.

Adam Warman, Vice President of Program Development, has plans to expand the Community Access Training program beyond driving. "There are tons of ways we can train our clients to access the community. Along with driving, there's using the bus, taking an Uber, even flying. Greater access increases vocational opportunities, economic mobility, socialization, and community involvement. We work to help everyone we serve live a richer, fuller life."

Many of us take driving for granted...we even complain about it! Imagine, however, all the places where you travel in a week and how limited your options would be if you could not drive. For many with developmental disabilities, like autism, who might be able to drive with the proper training, the chance to practice behind the wheel is rarely forthcoming. Because observational learning is a challenge for many with autism, the basics of driving must be broken down into granular activities. For example, understanding and feeling the distance between an accelerator and a brake can be simple for some of us and difficult for others.



## 6,150% Program Growth

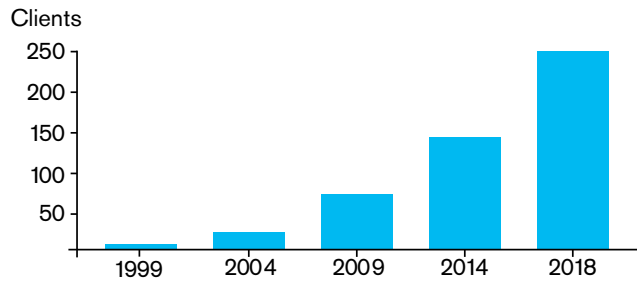

## Age Span Served

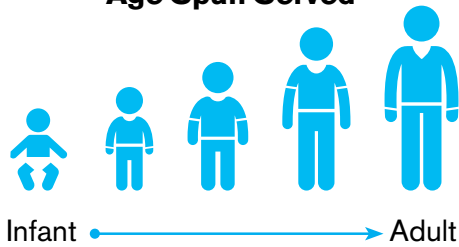

## Counties Served

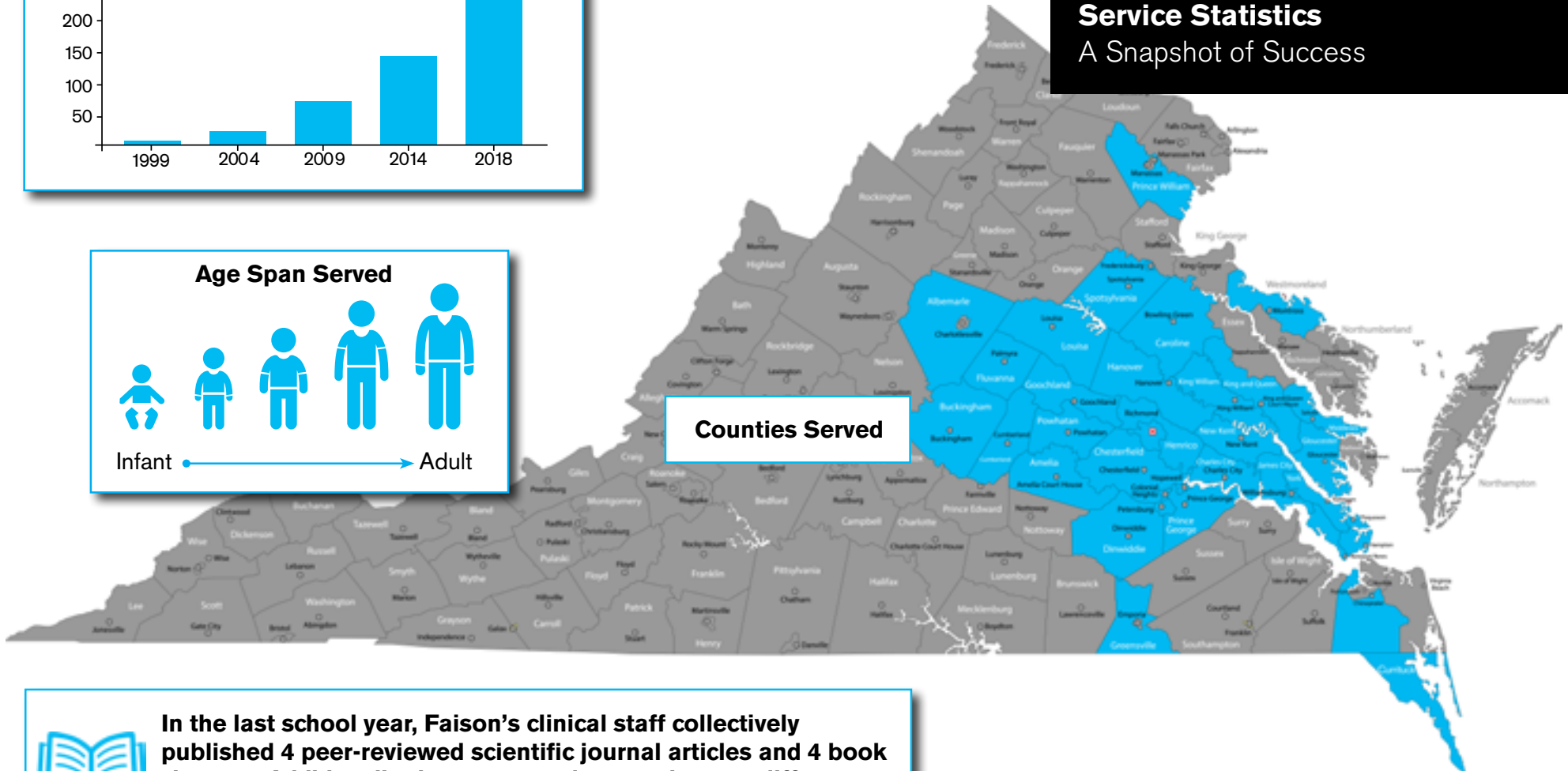

## Service Statistics A Snapshot of Success



In the last school year, Faison's clinical staff collectively published 4 peer-reviewed scientific journal articles and 4 book chapters. Additionally, they presented research on 19 different occasions at various national conferences and conventions.



The Faison Residence is a housing model unlike any other in the country.





## Peninsula School at The Faison Center

Expanding Services.

**On May 1, 2018, The Faison Center announced the opening of the Peninsula School at The Faison Center. The new campus extends our services to individuals with autism and other developmental disabilities in Williamsburg, James City County, Newport News, Hampton, York, Poquoson, and Currituck, North Carolina.**

“There is a tremendous need for autism services across the life-span in the Peninsula region,” says Brian McCann, President and CEO of The Faison Center. “Peninsula School at The Faison Center will grow to serve more students as we look to offer early education and adult service programs to serve every age. We are very grateful to the Board, staff and donors at The Peninsula School for Autism, who provided extraordinary leadership and guidance over the last seven years to that school. With their continued support and enthusiasm, Faison looks forward to expanding our services to communities on the Peninsula.”

Combined, The Faison School and Peninsula School serve nearly 200 students from over 36 school districts. With autism on the rise, the demand for our educational services is greater than ever.



## The Faison Center Annual Report

Fiscal Year Ending June 30, 2018

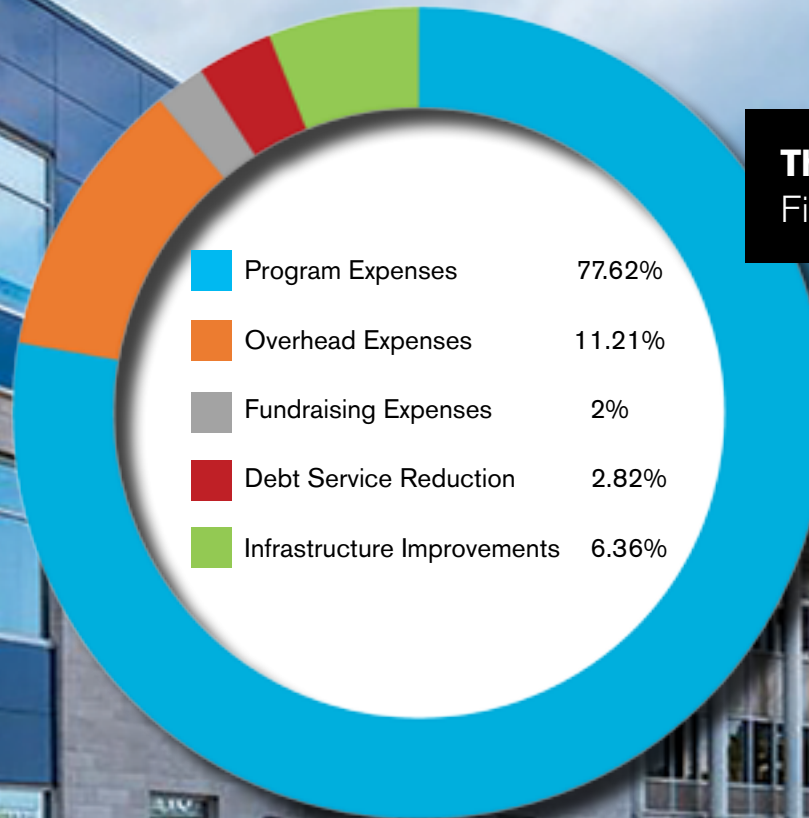

### Program Revenue Growth

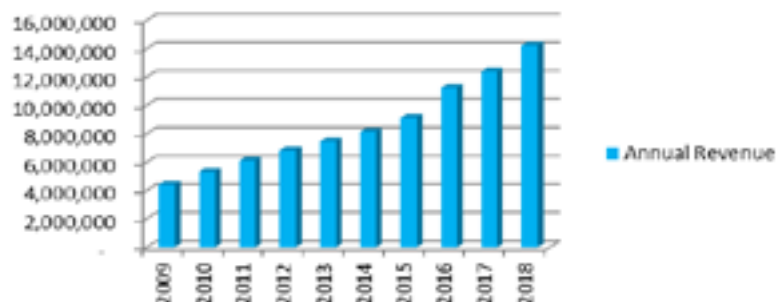

### The Faison Center Operations (in millions)

Program Revenue	\$14.2
Net Funding from Fundraising*	\$0.5
Rental Income	\$0.8
Program Expenses	(\$12.2)
Overhead Expenses	(\$1.7)
Debt Service Reduction	(\$0.5)
Infrastructure Improvements	(\$1.0)
Net Fiscal Year Ending 06/30/18	\$0.1

\* Forward into the Future Campaign funding is not included



**Forward into the Future**  
Campus Expansion. Service Enhancement.







In 2008, Faison purchased and renovated its main academic building on Byrd Avenue with the idea that the school could grow to 50 students. Over the next nine years, Faison leased additional space in two buildings around campus as our student enrollment reached capacity of 160. With the high demand for all of our services, Faison embarked on an ambitious plan to grow all of its programs and build the facilities necessary to accommodate the growth.

In May, Faison celebrated the opening of the expansion to the newly named Kirshner Mihaloff Hall. This three-story 18,000 square foot expansion will allow Faison to enroll over 60 additional students on its Richmond campus.

The building houses a state-of-the-art Life Skills program for students ages 15-22 and includes eight additional classrooms. We were honored to have many guests, including the Governor of Virginia, attend the ribbon-cutting ceremony.



On the same day that Faison celebrated the opening of the new academic wing, we broke ground on the soon-to-be Flo and Tony Guzman Community Center. This 11,000 square foot facility will allow us to enhance our physical education programs for everyone we serve on campus—in our schools, adult programs, and clinical services.

We will also be able to hold our annual autism conference and other national conferences on issues related to the field of autism in the new space. We look forward to opening the facility to others in the community to use for their programs and meetings.

*"To measure the success of our societies, we should examine how well those with different abilities, including persons with autism, are integrated as full and valued members."*

*UN Secretary General Ban Ki-Moon*

## The Faison Fund

Recognizing All Gifts Received

7/1/2017 - 6/30/2018 to the Annual Fund,  
Art for Autism Gala, and Endless Summer Party.

### \$25,000 and up

William and Cindy Anderson  
The Community Foundation Serving Richmond & Central Virginia  
Community Foundation of Tampa Bay  
The Edmunds Family Foundation  
Paul and Debbie Edmunds  
Elmon B. Duff Family Fund of the Community Foundations  
Serving Richmond & Central Virginia  
Alan Kirshner and Deborah Mihaloff Kirshner  
Markel Corporation  
Gary Markel  
Smithfield Foundation

### \$10,000-\$24,999

BB&T  
Capital One  
Daniel and Patricia Carr  
Commonwealth Foundations, G.P.  
David and Christine Cottrell Family Fund of The Community  
Foundation Serving Richmond and Central Virginia  
Charles and Kristina Griffith  
Paul Henry  
KOVAR - A Knights of Columbus Charity  
Ted and Mary Linhart  
Lloyd and Tracy Little  
PGA Tour Charities, Inc.  
ReidGoodwin  
Rosenthal Foundation  
Bill and Pam Royall, Jr.  
Shelton H. Short, Jr. Trust  
Anne Waleski

### \$5,000-\$9,999

Tappan and Camp August  
Judith Haskell Brewer Fund of the Community  
Foundation Serving Richmond &  
Central Virginia  
The Brink's Company  
Kevin and Suzanne Burger  
Mehmet Camurdan and Yujie Sahn  
Jean Childress  
Creative  
Chuck DeCost  
Duane and Janet Deskevich  
The Dominion Energy Charitable Foundation  
Donald and Lynne Faison  
Fidelity Charitable Gift Fund  
Tom and Susan Gayner  
Steve and Rhonda Girard  
Matthew and Kirsti Goodwin  
Bruce C. Gottwald, Jr.  
Teddy and Ann Parker Gottwald  
Tony and Flo Guzman  
Craig and Libby Heimark  
Hourigan Construction  
Philip W. Klaus and Sandra Mihaloff  
Keira Lombardo  
Darrell and Betty (Boozie) Martin  
The NewMarket Foundation  
Todd and Sarah Ratner  
Leslie Stack and Frank Rizzo  
West Second Charitable Lead Annuity Trust  
Scott and Kate Whitehead  
Rob and Dodie Whitt

### \$2,500-\$4,999

Gerry and Kathleen Albanese  
Tiff and Kelly Armstrong  
Jillian Avey  
Baskervill  
Tim and Leah Behl  
Scott and Nancy Belleman  
Eric and Diana Cantor  
Christian Family Foundation

Michael and Haven Clancy  
Crenshaw Realty  
Michael and Peggy Crowley  
Nick and Kefu Dorion  
Britt and Susan Glisson  
Suzanne Madison Hogg  
Satya Rangarajan and Chitra Jain  
Bradley and Mary Kiscaden  
Leonard and Barbara Morris  
Dennis and Cindy Pryor Charitable Trust  
Phil Rapp and Linda Amato  
Paul and Kathryn Smoke  
Wallace and Mary Stettinius  
SunTrust Bank  
The Waltie Fund  
The Whiting-Turner Contracting Company  
Richie and Jeanne Whitt

### \$1,000-\$2,499

David and Holly Aldridge  
Roy and Ann Tyler Allen  
Douglas and Shelly Arthur  
Sean Bamman  
Monty and Nan Blizzard  
John and Wyndi Carnes  
Christian & Barton, LLP  
Reid and Megan Colson  
Perry and Dianne Corsello  
Nelson and Kathryn Cutler  
Akshay Dave  
Peter and Lisa deGroot  
Donate for Charity Inc  
ECI Development Services, LLC  
Ann Chesley Edmunds  
Sterling and Nancy Edmunds  
Georgi Engines  
Estes Express Lines  
The Jane and Arthur Flippo Foundation  
Virginia T. Forster  
Martha Fruehauf  
William and Alice Goodwin, Jr.  
Bruce and Nancy Gottwald  
Mr. and Mrs. Jeffrey Gumenick  
Chip and Julie Harris



Danny and Brenda Jones  
 Dyke and Belinda Jones  
 Stanley and Barbara Joynes  
 Bruce and Janet Kay  
 Keiter CPAs  
 Paul and Kellie Kelley  
 Will and Elizabeth Krusen  
 John and Libby Lewis  
 Magellan Cares Foundation  
 Virginia Maloney  
 Michael McCann  
 McGuire Woods LLP  
 Reilly and Julia Monroe  
 Christine and Patrick Moran  
 Cliff and Audri Moseley  
 Hank and Elizabeth Neal  
 Network for Good  
 Jeremy and Jamie Noble  
 Andrew and Kim Norman  
 Owens and Minor  
 Aaron Parker  
 Patient First  
 Michael and Deborah Powell  
 Robert and Katherine Reed  
 Bryan and Toni Sanders  
 Janet Lewis Sauer  
 Linda and Serge Schreiner  
 Snead Family Foundation  
 Christopher and Sara-Ellen Snow  
 John and Carolyn Snow  
 Paul and Nancy Springman  
 Kevin and Rachen Sterling  
 William J. and Lydia J. Strickland  
 Morton G. and Nancy P. Thalhimier  
 Foundation  
 Richard and Alice Tilghman  
 Timmons Group  
 TNT Automotive Leasing Ltd  
 Dennis Treacy  
 Birck and Christie Turnbull  
 Mark and Denise Tysinger  
 Howell and Margo Wallace  
 Jay Weinberg and Marilyn Simon  
 Bill and Jane Weirich  
 Henry and Virginia Woodhead

Richard and Caroline Wright  
 Tinsley and Mary Alice Yarbrough  
 Youth Philanthropy Project

### \$500-\$999

Allen Allen Allen & Allen  
 Amazon Smile Foundation  
 James Arnold  
 Emmett Avery, III  
 Dr. and Mrs. Russell A. Barkley  
 Joe and Christy Bartholomew  
 Russell and Lizzie Basch  
 The Benevity Community Impact Fund  
 Rick Blackwell  
 Bill Crawford and Marilyn Bota  
 Douglas and Carol Braddock  
 James P. Brady  
 Al and Margaret Broaddus  
 William and Victoria Brock  
 Alan and Leemore Burke  
 John and Lindsay Chambliss  
 Julia Chu  
 Bob Clark  
 The Country Vintner  
 Jan Crowell  
 Andrew and Elizabeth Crowley  
 Anonymous  
 Scott and Dottie Eldridge  
 Jane Fortune  
 Ryan and Andrea Glasgow  
 Lawrence and Freddie Gray  
 Richard Grinnan  
 Jil and Hiter Harris  
 Paul and Holly Hoelting  
 Lisa Hughes  
 Hunton Andrews Kurth LLP  
 Matthew Jaso  
 Graham and Ann Kathryn Johnson  
 Neville and Susan Johnson  
 Carol Joyce  
 Dr. and Mrs. Brian Kaplan  
 Hillary Keeton  
 Erin Kelleher  
 Elizabeth Keys

Barbara Kreuter  
 Bill and Robin Kurz  
 Mike and Kathy Laing  
 Paul and Susan Lenz  
 Ross and Heidi Little  
 Livewire, LLC  
 Dan and Jennifer Loy  
 Robert L. Marchetti, Sr.  
 Alex and Kristen Martin  
 T.J. and Molly Mascia  
 W. Brian McCann  
 William T. McCann, Jr.  
 Tad and Whitney Melton  
 Frank and Loretta Miller  
 Sydney Mrowiec  
 Chris and Emily Naftzger  
 Andrew O'Brien  
 Matthew Osborne  
 William and Caroline Packard  
 Thomas E. and Claudia Phillips, Jr.  
 Tup and Sagle Purcell  
 Richard and Susan Roth  
 The C.F. Sauer Company  
 Patrick and Brooke Schubmehl  
 Schwab Charitable Fund  
 Cullen and Rosemary Seltzer  
 Luke and Meghan Semple  
 Henry and Ann Showalter  
 Maxwell and Kendall Shuman  
 Robert Simmons  
 Sidney and Patty Skjei  
 Spy Rock Real Estate Group  
 The Ukrop's Homestyle Foods Foundation  
 United Way Local Governments and  
 Schools Campaign  
 United Way of Greater Richmond &  
 Petersburg  
 Frank and Lucille Wagner  
 Cecil C. Watson, Jr.  
 Byron Wine  
 WKH Solutions  
 Van and Beth Wood  
 Xenith Bank  
 Walter and Rebecca Young

### \$250-\$499

Carolyn Abbitt  
 Trevor Adams  
 Jacque S. Ash  
 John David Back  
 Kevin M. Boyce  
 Matt and Mary Brandon  
 Marianna Broaddus  
 Sherri Broadwell  
 Victoria Brock  
 Jacques and Adriane Brousseau  
 John Bryan  
 Thomas and Susie Byer  
 Sara Campbell  
 Douglas H Chessen  
 Walter and Florinda Chun  
 Marlana Cirillo  
 John Cullather  
 Sean and Carmen Doherty  
 Todd and Kelly Domaleski  
 Eric and Christy Feiler  
 Hayes and Robyn Framme  
 Debi Girvin  
 Susan and Michael Gracik  
 Pauline Gregorich  
 Suellen Gregory  
 Morgan and Mary Buford Guthridge  
 Hosea and Helen Horne  
 Thomas and Emily Hovis  
 Bruce Hulcher  
 Philip and Sarah Gray Innes  
 Mike and Tammy Jones  
 Gail Letts  
 Eric and Anne Logue  
 David and Anne Long  
 Annie MacPhee Miller  
 Sandra Mascia  
 Brendan and Lauren McCay  
 Jake and Molly McDonald  
 Graham and Marissa Moomaw  
 Abby Moore  
 Dan and Kristin Morrissey

\* A note to our supporters: We appreciate your generous donations to the The Faison Center and we want to recognize everyone accordingly with 100% accuracy. If we have inadvertently made an error, please contact The Faison Center at 804-612-1954 with concerns or corrections.

Mark and Joni Nichols  
 Saints Constantine and Helen Greek  
 Orthodox Cathedral  
 Charles and Louise Smith  
 Mark Sternheimer  
 Edward Stratton  
 Pam and Barry Stump  
 The T. Rowe Price Program for  
 Charitable Giving  
 Tesco Foundation, LLC  
 Adam and Becky Thalheimer  
 Ian and Sarah Thomas  
 Oden and Deborah Warman  
 Paul and Laraine Warner  
 Drew and Kelly Wiltshire  
 Elizabeth Towsey Yount

### Up to \$249

Stacy Abbatista  
 Carey Adams  
 Marguerite H Adams  
 Rahul Ahuja and Kathy Matthews  
 Thomas and Pamela Albrecht  
 Patricia Aldredge  
 Genevieve Alley  
 Brian Sivak and Dee Anderson  
 William Anderson  
 Michael and Harriet Armstrong  
 Paris Ashton  
 Brian and Louise Bald  
 Gary Barranger  
 Beijing on Grove  
 Bennet and Erin Pray  
 Laura Berg  
 Elizabeth Bishton

Cara Bowen  
 W.S. and Judy Bowen  
 Tripp and Kamila Bowles  
 Louis Bowman  
 Sally and Tim Bowring  
 Andrea Brant  
 Robert and Patricia Brooks  
 Jerry Brown  
 TW Bruno  
 Mary Craig Bryant  
 Susan Burkett  
 Mike Burnett  
 Sandy Burnett  
 Tom Burnett  
 John Lauteman and Leigh Busby  
 Lissie Cain  
 Jane Campbell  
 Cardinal Chapter of the Smocking Arts  
 Guild of America  
 Mary S. Cardozo  
 Katie Carelton  
 Patrick Carey  
 Brian and Betsy Carney  
 H. Leroy Carter  
 Cary Street Tattoo  
 Randy and Tamara Cheely  
 Betsy Chernau  
 Lisa and Tony Cirillo  
 Billie Clark  
 Cathy Clark  
 Jennifer Cole  
 Clay Coleman  
 Mary Collins  
 Stephanie Collins  
 Commonwealth of VA Campaign  
 Jane Carlton and Bill Confroy  
 Mary Maxwell Conner

Thomas and Alice Cooper  
 Bruce and Marguerite Corsello  
 Virginia R. Corsello  
 Libbie Crane  
 Laura M. Crank  
 Charles F. and Ginny Crone  
 Cecelia Crouch  
 Ian and Linda Cunningham  
 Randy and Heather Daniel  
 Amanda Jo Daughety  
 Grace Davis  
 Matt and Jarica Davis  
 Sarah Davis  
 Emily and Ed Dean  
 Trang Doan  
 Natalie Dovel  
 Dave and Lynn Drisko  
 Robert K. and Nancy Tooker Duley  
 Taey Duong  
 Mary Chase Eck  
 Holly Faison  
 Jane Farmer  
 Joe Farrell  
 Bob and Sue Feeser  
 Sarah Ferguson  
 Lila C Ferzacca  
 Fife Family Foundation  
 Juanita M. Fisher  
 Michael Fisher  
 Jim and Sharon Fuller  
 Shelby Futreal  
 Three Notch'd Brewing Company  
 Sean and Alison Gerber  
 Jerri Gibson  
 Jimmy and McLean Gift  
 Ginger Juice Company  
 Just Give.org

John Golden  
 William and Tamela Gordon  
 Carol Gore  
 Jeffrey and Mary Marshall Graeber  
 Ardyn L. Granger  
 William F. Griffin, III  
 Richard and Sharon Griffith  
 Katherine E. Groover  
 Helen Grover  
 Roby and Stacy Hackney  
 Guanfu H. Haffke  
 Charles E. Hall, III and Jane A. Hall  
 Shawn and Sharon Handley  
 Frank Harmon  
 Joseph M. Harmon  
 Lee and Jane Harris  
 Tim and Kathy Hart  
 Sandra D Hayden  
 Donna Heath  
 Kathleen Tillery Hershey  
 Craig and Terri Hierholzer  
 Ashley Hiestand  
 Jean and Virginia Hiestand  
 Jeff Hill  
 Mark and Margaret Hilldrup  
 Michael and Elizabeth Hinchcliffe  
 Karen and Barry Hofheimer  
 Amy Holland  
 Robert and Mona Holmes  
 Jane Hornbeck  
 Beth Horowitz  
 Barbara Hulcher  
 David and Kim Hulcher  
 Susan Hulcher  
 Elizabeth Hunter  
 Darden and Rebecca Hurt  
 Jane B. and Olin V. Hyde





Hunter and Catherine Irby  
J. Crew  
Thomas and Anne Jefferson  
Betty Johnson  
Grayson and Revere Johnson  
Lillian J Johnson  
Jane Johnston  
William and Janice Johnstone  
Barbara Jones  
Roger and Sandy Kasch  
Korrina Katharos  
Mark and Karen Kennedy  
Rick Kennedy  
Judith and Thomas Kidd  
Jane Kingsley  
Jim and Shelby Kingsley  
Barry and Kathi Klein  
John and Leland Klim  
Mike Krumbein  
The Kula Foundation  
Peggy Kuniarsky  
Fonda Lang  
Kyle and Emily Laux  
Richard and Josephine Lewis  
Kate Little  
Mac and Alice Livingston  
Jasmine Lofgren  
Brian and Jenny Lucas  
Scott F. and Carolyn Luxton  
Stanley and Phyllis Magrill  
Frank Maloney  
Tom and Donna Manning  
Debra M. Markel  
Marks-Hofheimer Foundation  
Diane Mascia  
William E. Massey, III  
Joel and Anne McCray

Reeves M. McCune  
Beth McGinley  
Susan W. McKenry  
Arne and Cherie Melby  
Betty Merrill  
Richard Michael and Roberta Meyer  
Margaret Millar  
Christopher and Elizabeth Miller  
Frank and Jennifer Miller  
Gerald M. Miller  
Todd and Jessie Milligan  
Gerald and Sharyn Milsky  
Victor and Dale Moes  
Seth and Allison Monette  
Doug and Beth Monroe  
Judith W. Moore  
Deane H. and Frank F. Mountcastle, Jr.  
Mr. Fernando E. Navarrete  
James and Pamela Mumper  
John Mumper  
Mark and Julie Nanavati  
River City Rotary Club  
Emily Newton  
Jessica Noll  
John and Jill Norris  
Neil\* and Sara Belle November  
Ellen and Richard November  
Frank and Sherri Noyes  
Kallie O'Dell  
Susan Ohtake  
Michael and Whitney Olin  
Susan Orange  
Chris Ost  
Karl Ost  
Greg and Mary Virginia Overholser  
Joel and Katie Parker  
Brad and Laurie Pearson

Jonathan and Anne Marie Perel  
Karl and Linda Peterson  
Bryan and Anne Marie Petrucelli  
Elizabeth B. and James A. Pettit, Jr.  
Nancy C. Pollard  
Sarah Pope  
Adam Possner  
Bill and Elizabeth Poston  
Lois Ragsdale  
Jamie B. Ratner Rich  
Howard and Nancy Ratner  
Michael and Rissa Ratner  
John Page and Susan Rawlings  
Arthur and Hilary Raymond  
Dorsey Reed  
Steven and Anne Reed  
Jeannie Reinick  
Reynolds Gallery  
Robert Reynolds  
Arline Rhodes  
Sarah H. Richardson  
Richmond Decorating Center  
Richmond Jewish Foundation  
Rick's Custom Framing  
William and Jacqueline Riggs  
Sean and Leslie Rising  
Eli and Beth Newcomb  
Charlotte Roberts  
Doug Roth  
Lee A. Ruby  
RVA Donuts LLC  
Kenny Salken and Wendy Kreuter  
Thelma Arlene Salyer  
Dianne Sanchez  
Maria C. Satterfield  
Brad and Alex Sauer  
Molly Sauer  
Anne Curtis Saunders  
Heidi Garcia  
Dan and Anne Schlussler  
David and Anne Schwartz

Brantley Scott  
S. Buford and Susan Scott  
Irvin and Linda Seeman  
Sheldon Seltzer  
Scott and Dolly Shaffner  
John Shelhorse  
The Sheltering Arms Circle of The  
King's Daughters and Sons  
Jennifer Shepard  
Adam Shustak  
John C. Siewers, II  
David Smith  
Nick Sollog  
T. K. and Muktha Somanath  
Alan and Nancy Spivack  
Eliza Strickland  
SweetFrog Enterprises  
Christopher and Cynthia Szymonik  
Mr. Mort Thalhimier  
Mark and Simone Thomas  
Mr. and Mrs. Matthew G. Thompson  
Tom and Bernice Thompson  
Theresa C. Schildroth  
David and Dawn Trace  
Truist  
Tucker and Emily Martin  
Thomas and Leslie Upson  
Ernest and Nancy Vaughan  
Tony and Deborah Vincent  
Annette Ward  
Adam Warman  
Julia Warren  
Tim and Adrienne Webb  
Ginger and Martin Webber  
Kevin and Karen Welch  
George and Mary Kendall White  
Tyler and Melissa Whitley  
Richard and Roberta Wiener  
Steve and Laura Wilson  
Dennis and Allison Wixted  
Sandy Wollpert

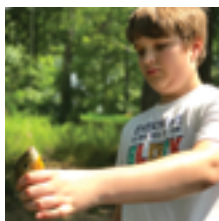

\* A note to our supporters: We appreciate your generous donations to the The Faison Center and we want to recognize everyone accordingly with 100% accuracy. If we have inadvertently made an error, please contact The Faison Center at 804-612-1954 with concerns or corrections.

## In Kind Donors

A Sharper Palate  
 Robert and Mary Baltimore  
 BarReVA  
 BreMo Pharmacy  
 Jacques and Adriane Brousseau  
 Cooper's Hawk Winery and Restaurants  
 Designs by TBD  
 Jennifer and Jonathan Gray  
 Vicki Hardy-Murrell  
 Hardywood Park Brewery  
 J. Emerson Fine Wine & Cheese  
 Jacksonville Orthopaedic Institute  
 Ladles and Linens Kitchen Shoppe  
 Let's Talk Towels  
 Lewis Ginter Botanical Garden  
 Lindsay Cowles LLC  
 L'Opossum  
 Mattress Firm  
 Jacob C. McFadden  
 Metro Diner  
 Moore & Giles  
 Pat Phillips  
 Reynolds Gallery  
 The Steward School  
 Mark and Simone Thomas  
 WKH Solutions  
 YY Salon

## Tributes

### **In Memory of Mary Cox Anderson**

William Anderson  
 Jane Farmer  
 Katie McCullough  
 Lois Ragsdale

### **In Honor of Jacqueline Braunginger**

Alan Kirshner and Deborah Mihaloff Kirshner

### **In Honor of Christopher Corsello's Grandmother, Virginia R. Corsello**

Bruce and Marguerite Corsello

### **In Honor of Craig Bray**

Sidney and Patty Skjei

### **In Honor of Mr. and Mrs. H. Massie Burger**

The Sheltering Arms Circle of The King's  
 Daughters and Sons

### **In Honor of Hunter Burger**

Tripp and Kamila Bowles  
 Robert K. and Nancy Tooker Duley  
 Scott F. and Carolyn Luxton  
 Kevin and Rachen Sterling

### **In Honor of Kevin and Suzanne Burger**

Susan W. McKenry  
 Henry and Ann Showalter

### **In Memory of Fred T. Campbell**

Jane Campbell

### **In Honor of Kathleen Cunningham**

Cecil C. Watson, Jr.

### **In Honor of Michael deGroot**

Kevin and Karen Welch

### **In Honor of Jim and Linda Dyekman**

Alan Kirshner and Deborah Mihaloff Kirshner

### **In Honor of Paige Edmunds**

Jerry Brown  
 Ann Chesley Edmunds  
 Sterling and Nancy Edmunds  
 Leonard and Barbara Morris

### **In Honor of Paul Edmunds and Family**

Jane Carlton and Bill Confroy

### **In Memory of Scott Elias, Sr.**

Richard and Roberta Wiener

### **In Honor of Brittany Faison**

Craig and Libby Heimark

### **In Honor of Donald and Lynne Faison**

Richmond Decorating Center

### **In Memory of Anthony J. Frank**

Paul and Debbie Edmunds

### **In Honor of Tony and Flo Guzman**

Debra M. Markel

David and Anne Schwartz

### **In Honor of Charles E. Hall IV, M.D.**

Charles E. Hall, III and Jane A. Hall

### **In Honor of Emma Hilldrup**

Mark and Margaret Hilldrup

### **In Honor of Amy Holland**

Nick Sollog

### **In Honor of John and Rocky Toothman**

Alan Kirshner and Deborah Mihaloff Kirshner

### **In Memory of Linda Lee Johnson**

Betty Johnson

### **In Honor of Suzie Jones**

Jeannie Reinick

### **In Honor of Amy Kaplan**

Dr. and Mrs. Brian Kaplan

### **In Memory of Stan Kirchmier**

Michael and Harriet Armstrong

Kevin M. Boyce

Clay Coleman

Philip W. Klaus and Sandra Mihaloff

Perry and Dianne Corsello

John Cullather

Mary Chase Eck

Jeffrey and Mary Marshall Graeber

Sandra D Hayden

Lillian J Johnson

Judith and Thomas Kidd

Marks-Hofheimer Foundation

Cliff and Audri Moseley

James and Pamela Mumper

Bill and Elizabeth Poston

William and Jacqueline Riggs

John Shelhorse

Thomas and Pamela Albrecht

Mr. and Mrs. Matthew G. Thompson

William and Janice Johnstone

### **In Honor of Alan Kirshner and Deb Kirsher Mihaloff**

Mary Maxwell Conner

Ellen and Richard November

Betsy Chernau

### **In Memory of Joseph Kremonas**

Marguerite H Adams

Jane Johnston

Susan Ohtake

Adam Possner

### **In Honor of Carter Joseph Ledford**

Ashley Hiestand

Jean and Virginia Hiestand

### **In Honor of Lisa Magness**

Brendan and Lauren McCay

### **In Honor of The Maloney Family**

Elizabeth B. and James A. Pettit, Jr.

### **In Honor of Jack Maloney**

Frank Maloney

### **In Memory of John Maloney**

Frank Maloney

### **In Memory of Ruffin Manning**

W.S. and Judy Bowen

Amanda Jo Daughety

Shelby Futreal

Jerri Gibson

William and Tamela Gordon

Carol Gore

Tim and Kathy Hart

Hosea and Helen Horne

Mark and Karen Kennedy

Betty Merrill

Arline Rhodes

Robert Simmons

Tom and Bernice Thompson

Annette Ward

### **In Honor of Mark and Lynn Ashby**

Alan Kirshner and Deborah Mihaloff

Kirshner



**In Honor of Tony Markel**

Cardinal Chapter of the Smocking  
Arts Guild of America

**In Honor of W. Brian McCann**

Pam and Barry Stump

**In Honor of Mr. and Mrs. Frank Miller, III**

Robert K. and Nancy Tooker Duley

**In Honor of John and Jackie Mumper**

Laura Berg

**In Honor of Maggie and Katie****Navarrete**

Mr. Fernando E. Navarrete

**In Honor of Alexandra Parsons**

James P. Brady

**In Honor of Ben Ratner**

Beth Horowitz

Jamie B. Ratner Rich

Howard and Nancy Ratner

Michael and Rissa Ratner

**In Honor of Sarah Ann Seltzer**

John Golden

Sheldon Seltzer

**In Honor of Paul and Kathryn Smoke**

Alan Kirshner and Deborah Mihaloff

Kirshner

**In Honor of Steve and Mindy Richards**

Alan Kirshner and Deborah Mihaloff

Kirshner

**In Honor of Liam Strickland**

Jacksonville Orthopaedic Institute

**In Honor of Clayton Triple**

Robert and Patricia Brooks

**In Honor of Blake Vincent**

Tony and Deborah Vincent

**In Honor of Howell and Margo Wallace**

Alan Kirshner and Deborah Mihaloff

Kirshner

**In Honor of Taylor Wixted**

Dennis and Allison Wixted

**In Honor of Sandy Wollpert**

Alan Kirshner and Deborah Mihaloff  
Kirshner

**In Honor of Henry Lewis Woodhead**

Emily and Ed Dean

Frank Harmon

Joseph M. Harmon

**In Honor of Colin Wynne**

Sean and Carmen Doherty

**The Faison Center  
Board Members****• Alan Kirshner – Chair**

- Don Faison, Jr. - Vice Chair
- John Lewis - Secretary
- Nancy Belleman
- Richard Davis
- Duane Deskevich
- Paul C. Edmunds, II
- Lynne Faison
- Chitra Jain
- Stanley K. Joynes, III
- Nosuk Kim
- Keira Lombardo
- Dan Loy
- Alex Martin
- John G. Myers, Jr.
- Lucille Wagner

**The Faison School  
Advisory Council****• Don Faison, Jr. – Chair**

- Marilyn Bota
- Peter deGroot
- Debbie Edmunds
- Sandra Mihaloff
- Laraine Warner

**Peninsula School  
Advisory Council****• Denise Tysinger - Chair**

- Carolyn Abbitt
- Dr. Douglas Chesson
- Kathryn Cutler
- Libby David
- Dr. Frank Engel
- Heather Livingston
- Dr. Allen Jones, Jr.
- Pam Rios
- Candy Snyder
- Sue Taylor
- Michael Troutman
- Greta Vander Vennet
- Kristen Beam Witt
- Dara Yeh

**The Faison Residence  
Advisory Council****• Nancy Belleman - Chair**

- Lynne Faison
- Elizabeth Krusen
- Mike Laing

**The Faison Clinical  
Advisory Council**

- Dr. Michael Cataldo, Director,  
Department of Behavioral Psychology,  
Kennedy Krieger Institute
- Dr. R. Douglas Greer, Professor of  
Psychology and Education, Teachers  
College at Columbia University
- Dr. Melissa Nelson, local pediatrician
- Terry J Page, PhD, BCBA-D
- Joshua K Pritchard, PhD, BCBA-D,  
Southern Illinois University

**Junior Board****• Katie Reed, President**

- Sara Ellen Snow, Vice President
- Alex Sauer
- Britt Flippo
- Eliza Conrad
- Emily Hovis
- Erin Barrett
- Grace Davis
- Jessica Taylor
- Jill Norris
- Jimmy Gift
- John Mumper
- Julia Monroe
- Kate Little
- Kate Whitehead
- Katie Temple Parker
- Lauren McCay
- Lizzie Oliver
- Marissa Moomaw
- Miranda Carney
- Molly Mascia
- Molly McDonald
- Molly Newcomb
- Peyton Stroud
- Shelby Kingsley
- Towsey Yount
- Trevor Adams
- Walker Pinney



**faison  
center**

*Pioneering Possibility*

for individuals with autism and their families since 1999

1701 Byrd Avenue  
Richmond, VA 23230

Phone: (804) 612-1947

Fax: (804) 612-1955

**faisoncenter.org**